

General visitor without an account

User registration

Description

When users access the MEDC site, they can register an account. The steps will be:

1. Type the MEDC directory URL <http://medc.dicp.ac.cn/directory/> to web browser.
2. Click “here” link of the content “please click here to register now” at the right panel, then navigate to the register page.

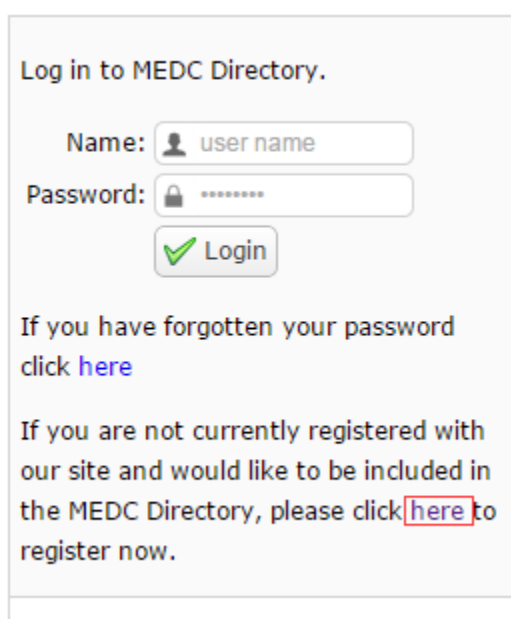

Log in to MEDC Directory.

Name:

Password:

If you have forgotten your password click [here](#)

If you are not currently registered with our site and would like to be included in the MEDC Directory, please click [here](#) to register now.

3. Fill in the following fields on register page:

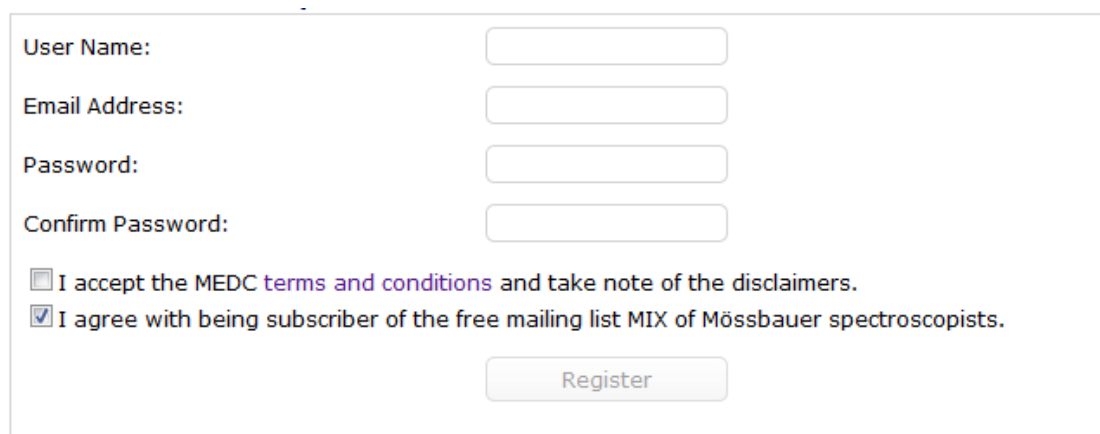

User Name:

Email Address:

Password:

Confirm Password:

I accept the MEDC [terms and conditions](#) and take note of the disclaimers.

I agree with being subscriber of the free mailing list MIX of Mössbauer spectroscopists.

4. Click “terms and conditions” link to check the content:

Location: Home > Directory

Terms and conditions of use

The Mössbauer Effect Data Center (MEDC) Directory is provided free of charge for personal use to facilitate Mössbauer spectroscopists. The systematic collection permission is prohibited, as is data mining of the directory. The directory may not be recompiled, manipulated, used without prior written permission from MEDC. E-mail addresses are not included in the directory lists.

Disclaimers

5. Click the “Agree MEDC term condition and register” and “Register” button. It will display the message like this:

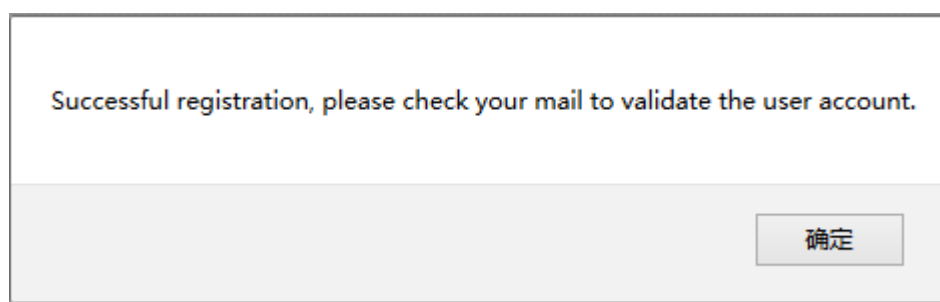

6. Sign in your mail box, you will receive a mail like this:

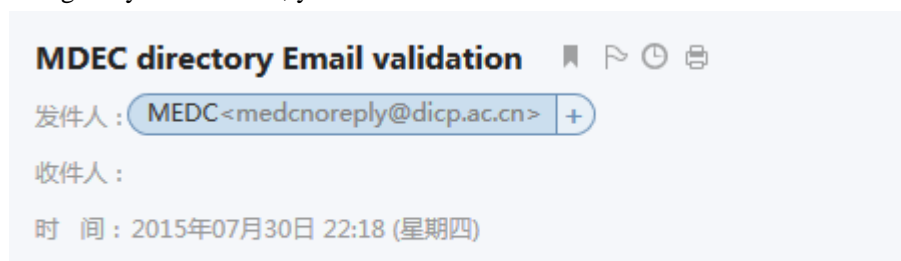

Please click the following link to enable your account in 24 hour.

7. Click the link, The page will display your account was enable successfully.

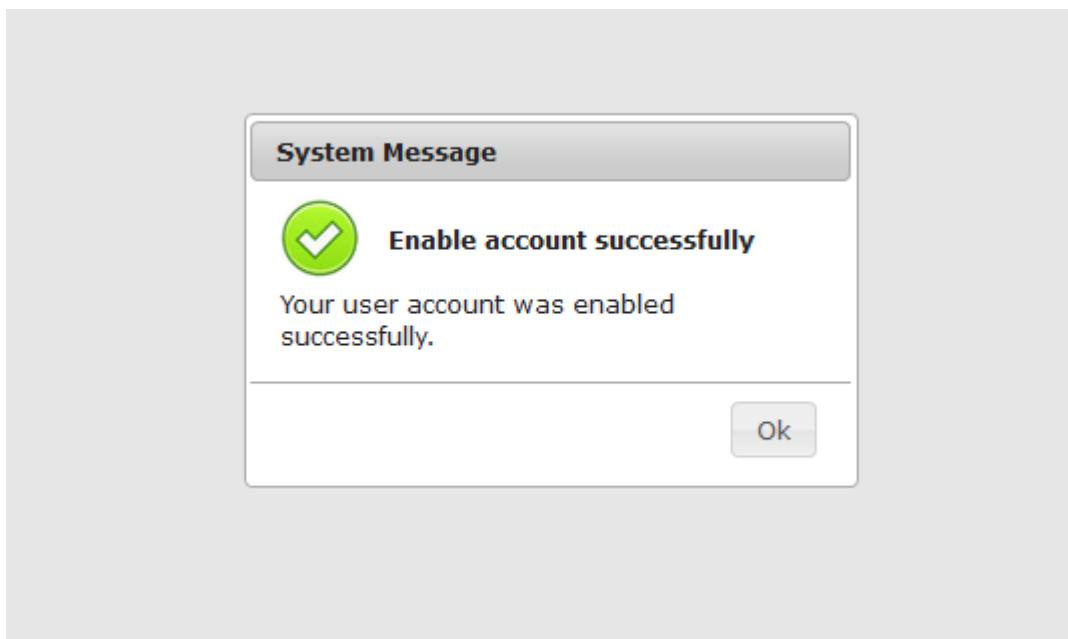

7. Now, you are able to sign in MEDC directory with your new account.

User search author information

Description

User is allowed to search author information in a search author view. In the view, user will input search keyword to search. The search result will be showed in search result view. The search result only show the author summary information. The steps will be:

1. Type the MEDC directory URL <http://medc.dicp.ac.cn/directory/> to web browser.
2. Fill or select search keywords, then click the "Search" button to search. If you do not know how to search a affiliation, please refer Search affiliation.

The screenshot shows the MEDC directory search interface. At the top, there is a logo for the "Missbauer Direct Data Center" and a navigation menu with links for "Directory", "Database", "Journal", "Resources", "Services", "Contacts", and "ISIAME2012". Below the navigation is a breadcrumb trail: "Location: Home > Directory". The main search area is titled "Search Conditions" and contains several input fields: Surname, First Name, Given name, Occupation, Initials, Affiliation (with a search button), Street or P.O.B., Postal code, Town, Country (a dropdown menu currently showing "World"), Phone, E-mail, ResearchGate, Google Scholar, ORCID, ResearcherID, and Scopus. At the bottom, there is a "Fields" section with a list of checkboxes for various research areas: Archaeology and cultural heritage, Biology, medical and forensic applications, Catalysis, electrochemistry and corrosion, Chemistry, structure and bonding, Dynamics, inelastic scattering, and Earth sciences and mineralogy. At the very bottom of the search area are "Search" and "Clear" buttons.

PS: If you cannot find your affiliation, please send a mail to medc@medc.dicp.ac.cn.

3. The search result will be showed in search result view. The search result only show the author summary information.

Location: Home > Directory

Search Conditions

Search Result



Name: [Liu](#) **Country:** Albania **E-mail:**



Name: [Jie](#) **Country:** China **E-mail:**



Name: [a](#) **Country:** Afghanistan **E-mail:**

4. Click the name link, and then navigate to the detail page.



Directory

Database

Journal

Resources

Services

Contacts

ISIAME2012

Location: Home > Directory



Surname: Nagy
Middle name: Lajos
Title: Prof
Year of birth: 1944
Highest degree: Doctor of Science (DSc)
year_of_degree: 1988
Department or group: Department of Materials Science by Nuclear Methods
Street or P.O.B.: P.O.B. 49
Town: Budapest
Phone: +36 1 392 2517
Fax: +36 1 392 2598
mail: nagy.denes@wigner.mta.hu
ResearchGate: Denes_Nagy
ORCID: 0000-0002-6790-9505
Fields: Chemistry, structure and bonding
Experimentation, methodology and data handling
Hyperfine interactions
Materials science, metallurgy

First Name: Dénés
Given name: Dénés
Initials:
Informal name: Dénés
Occupation: Physicist
Institution awarding degree: Hungarian Academy of Sciences
Affiliation: Wigner Research Centre for Physics, Hungarian Academy of Science
Position: Research Professor Emeritus
Postal code: H-1525
Country: Hungary
Mobile: +36 30 501 8579
Skype: nagy_denes_lajos
Web site: <http://mfo.rmkf.ktki.hu/NagyDL>
Google Scholar: [fMX1QgAAAAJ](https://scholar.google.com/citations?user=fMX1QgAAAAJ)
ResearcherID: F-7540-2011
Scopus: 7003698765

Search affiliation

1. Click “search” button at right of the Affiliation text field. It will pop up the search dialog.

Location: Home > Directory

Search Conditions

Surname:

Given name initials:

Affiliation:

Postal code:

Country:

2. Fill or select keywords, then click “Search” button to search.

Search Affiliations

Name: Type:

Create Date: To:

	Name	Type	Street	Posta	Town	Coun	Web_site
1	Test Afflicate1	University, government	111	111	111	China	
2	Test Afflicate2	University, private	121	121	121	Algeri	

50 Page 1 of 1 Displaying 1 to 2 of 2 items

3. The search result will be show in a result table, click your affiliation and “Select” button to select.

PS: If you cannot find your affiliation, please send a mail to medc@medc.dicp.ac.cn

General user with an account

User login

After registration, user can login system with account and password.

Log in to MEDC Directory.

Name:

Password:

User forget password

Retrieve password steps are:

1. Click the link to go to reset password page.

If you have forgotten your password click [here](#)

Location: Home > Directory

User Name:

Email:

2. Input user name and email, then click submit

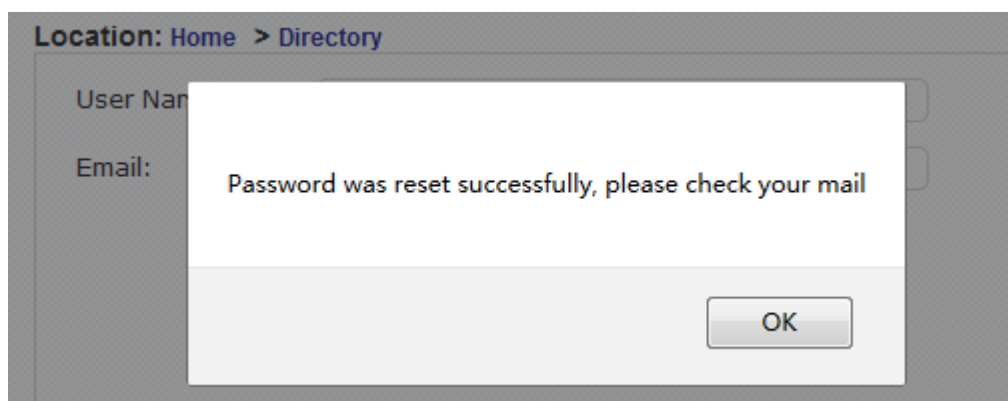

3. Login email box to review email

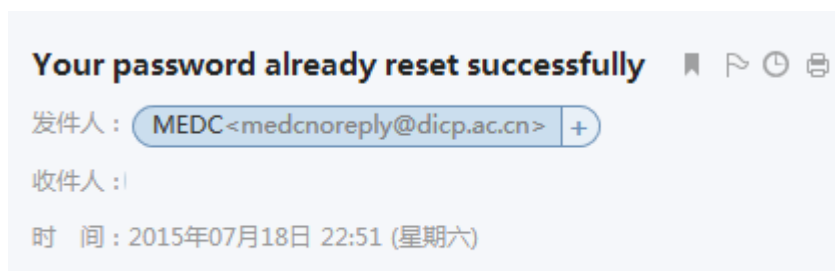

Your new password:

4. Login with new password

Access user profile console

1. Login with account and password

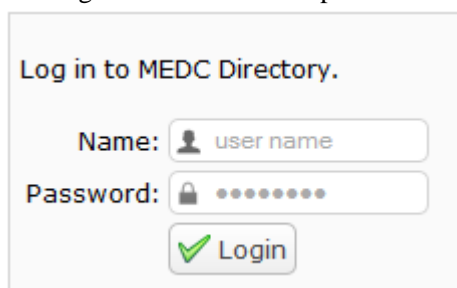

Log in to MEDC Directory.

Name:

Password:

2. Click the link to user center

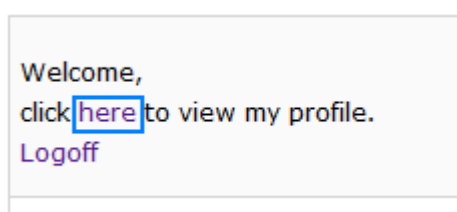

Welcome,
click [here](#) to view my profile.
[Logoff](#)

By default, it will navigate to author edit page.

Location: [Home](#) > [Directory](#) > [User Profile](#)

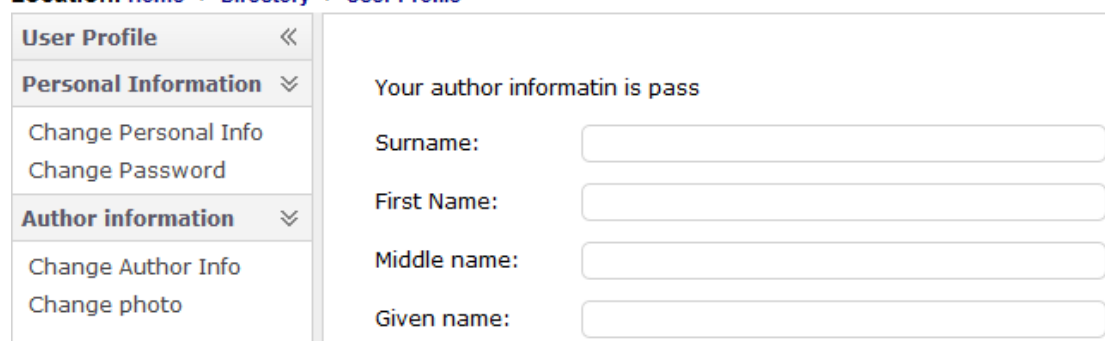

User Profile <<	
Personal Information ∨	Your author informatin is pass
Change Personal Info	Surname: <input type="text"/>
Change Password	First Name: <input type="text"/>
Author information ∨	Middle name: <input type="text"/>
Change Author Info	Given name: <input type="text"/>
Change photo	

Change personal info

Click Change Personal Info

Should you wish to unsubscribe MIX or to change your MIX settings, please visit the MIX management page [here](#).

Nick Name:

Change subscribe MIX status

Click the link “here” to visit the MIX management page:

Location: Home > Directory > User Profile

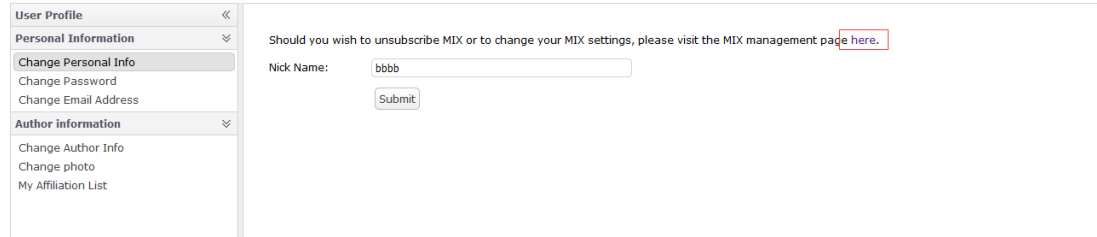

Should you wish to unsubscribe MIX or to change your MIX settings, please visit the MIX management page [here](#).

Nick Name:

Change password

Click Change Password

Location: Home > Directory > User Profile

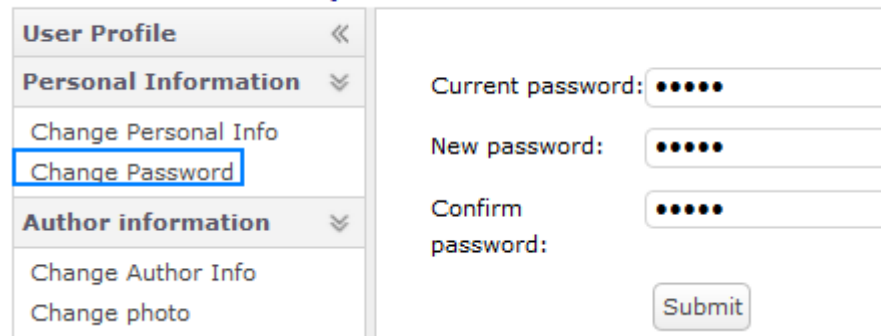

Current password:

New password:

Confirm password:

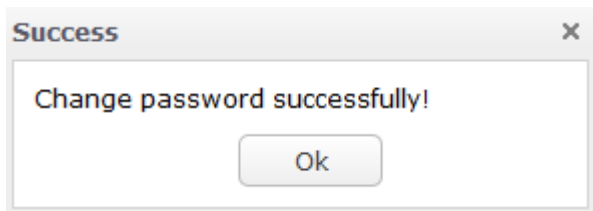

Success

Change password successfully!

Change Email address

1. Click Change Email Address link.

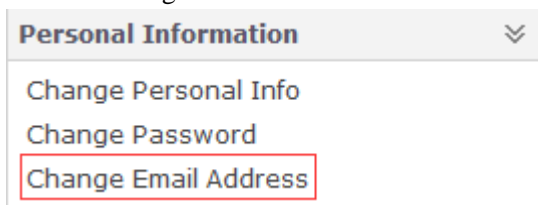

Personal Information

Change Personal Info

Change Password

[Change Email Address](#)

2. Set your new email address, then click rebind button.

Your email:

Rebind address:

Rebind

3. It will send a mail to your new mail box.

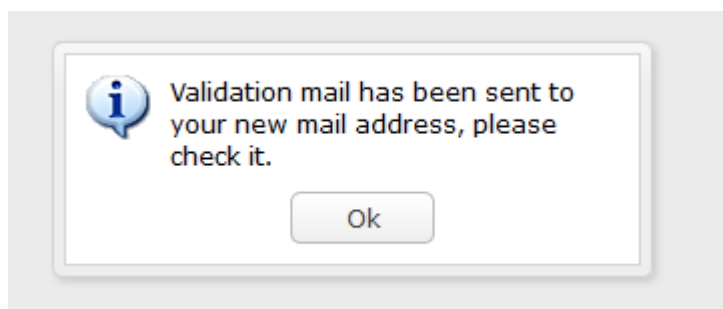

4. Click the link to update your new mail address.

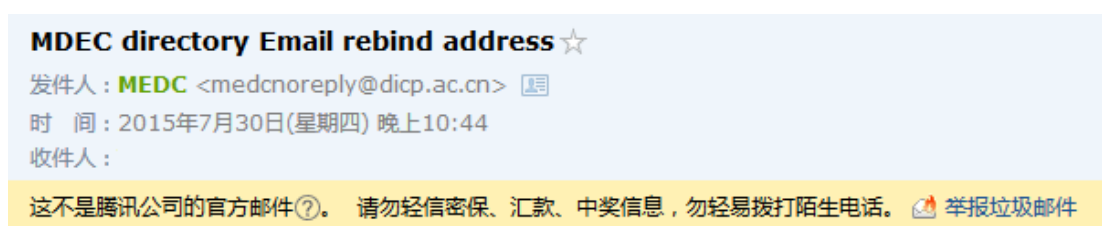

Please click the following link to update your new email address in 24 hours.

5. If you receive following message, it means you update your mail address successfully.

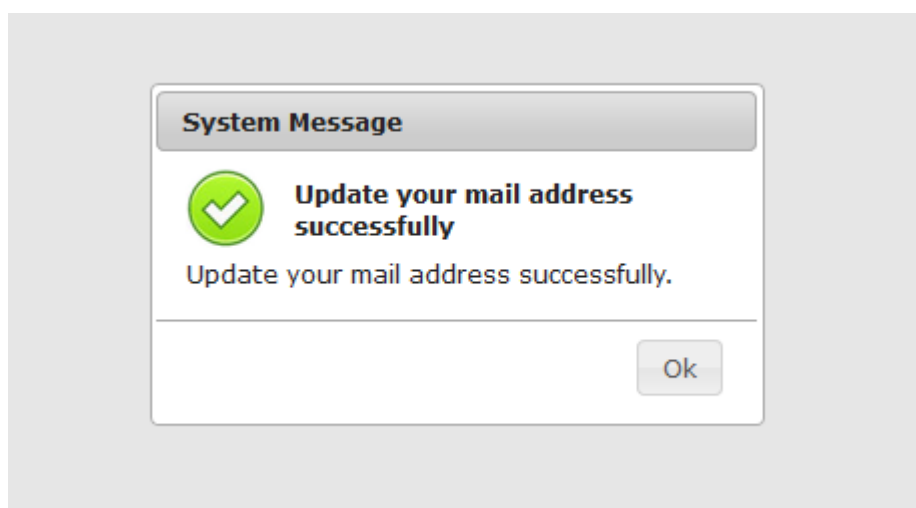

Create/Edit author info

1. Click change author info

<div style="border: 1px solid #ccc; padding: 5px;"> Author information ▼ <div style="border: 1px solid #00aaff; padding: 2px; margin: 2px 0;">Change Author Info</div> Change photo </div>	First Name: <input style="width: 80px;" type="text"/> Middle name: <input style="width: 80px;" type="text"/> Given name: <input style="width: 80px;" type="text"/>
---	--

- If the user has not created author information, the page will show empty fields. Else show the saved content.

Surname:	<input style="width: 380px;" type="text"/>
First Name:	<input style="width: 380px;" type="text"/>
Middle name:	<input style="width: 380px;" type="text"/>
Given name:	<input style="width: 380px;" type="text"/>
Title:	<input style="width: 80px;" type="text" value="Dr"/> ▼
Informal name:	<input style="width: 380px;" type="text"/>
Year of birth:	<input style="width: 380px;" type="text"/>
Occupation:	<input style="width: 380px;" type="text"/>
Highest degree:	<input style="width: 380px;" type="text"/>
Institution awarding degree:	<input style="width: 380px;" type="text"/>

- Save result

Save	Submit for review
------	-------------------

Click “save” to save draft;

Click “submit” for review to post for review;

Note: only pass review affricate information can be searched.

Special operations for Affiliation

- Click search, it will show Affiliation dialog

Affiliation:	<input style="width: 300px;" type="text" value="Test Afflicate1"/> <input style="border: none; padding: 0 10px; background-color: #f0f0f0; font-weight: bold; font-size: 0.9em;" type="button" value="search"/>
--------------	---

Search Affiliations x

Name: Type: Please Select v

Country: Please Select v

Name	Type	Street	Post:	Town	Coun	Web_site

50 Page 1 of 1 Displaying 1 to 10 of 10 items

2. Search on the Affiliation dialog.

If find target affiliate, choose it and click select

	Name	Type	Street	Post:	Town	Coun	Web_site
1	Test Afflicate1	University, government	111	111	111	China	
2	Test Afflicate2	University, private	121	121	121	Alger	

50 Page 1 of 1 Displaying 1 to 2 of 2 items

If cannot find, send email to medc@medc.dicp.ac.cn.

Ask MEDC admin to create affiliate manually.

Change photo

Click change photo

Author information v

Change Author Info

1. If user has not uploaded photo, it will show default photo



Photo upload

Choose photo file(File Size <=512kb, dimension: 90px*90px, type *.gif; *.jpg; *.png):

[Upload](#) [Cancel](#)

Choose photo

Original Photo:

Crop preview:

2. If user has uploaded photo, it will show photo



Photo upload

Choose photo file(File Size <=512kb, dimension: 90px*90px, type *.gif; *.jpg; *.png) :

[Upload](#) [Cancel](#)

Choose photo

Original Photo:



Crop preview:



3. Click Crop to adjust image

Original Photo:



Crop preview:



Crop Submit

4. Click submit to post image

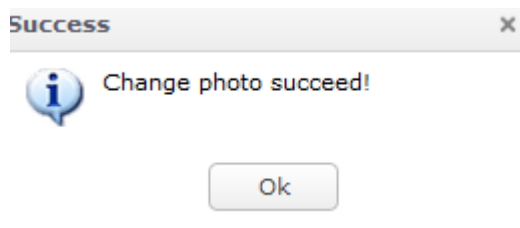

Photo upload

Create Affiliation

1. Click My Affiliation List

Author information ▾

- Change Author Info
- Change photo
- My Affiliation List**

2. Click Search existing affiliation button to search if the affiliation already existing.

Affiliation List

Name	Type	Street
------	------	--------

Search Affiliations [X]

Name: Type: Please Select ▾

Country: Please Select ▾

[If you can not find your affiliation, please send a mail to medc@dicp.ac.cn](mailto:medc@dicp.ac.cn)

	Name	Type	Street	Post:	Town	Coun	Web_site
1	Test Afflicate1	University, government	111	111	111	Cana	
2	Test Afflicate2	University, private	121	121	121	Alger	
3	Wigner Research Cen	Research installation, c	Konkoly-Thege Miklós Ú	H-11	Budapest	Gabo	http://wigner.mta

Displaying 1 to 4 of 4 items

3. If not found your affiliation, click Create button.

Affiliation List

Name	Type	Street
------	------	--------

4. Fill your affiliation information, then click save to save the information, or click post to review then admin will see and review your affiliation information.

Create An Affiliation ✕

Name: *

Type: ▼

Street:

Postal code:

Town:

Country: ▼

Web site:

Update affiliation

1. Select a affiliation at list, then click update button.

Affiliation List

Name	Type	Street	Postal Code	Town	Country	Web_site	Status
1 Test	University, private				Albania		Draft

2. You will see your affiliation status or comment set by admin.

Update An Affiliation ✕

Status:

Comment:

Name: *

Type: ▼

Street:

Postal code:

Town:

Country: ▼

Web site:

3. Update your information then save or post for review.